

Trumpet, Cornet Trombone, Euphonium Part

The Great Escape

(VE Day Musical Challenge)

♩ = 120

20

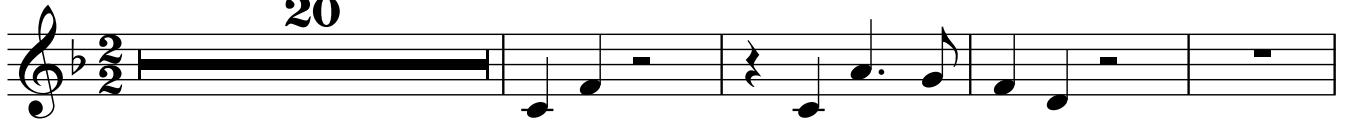

25

30

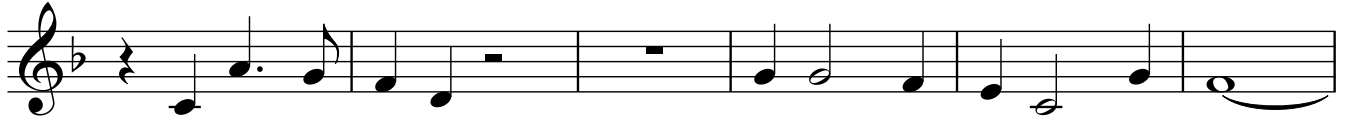

36

42

47

53

58

63

Trumpet, Cornet Trombone, Euphonium Part 1

68

13

84

90

96

102

107

112

116

4
