

# Everywhere around me

Flute Melody

3

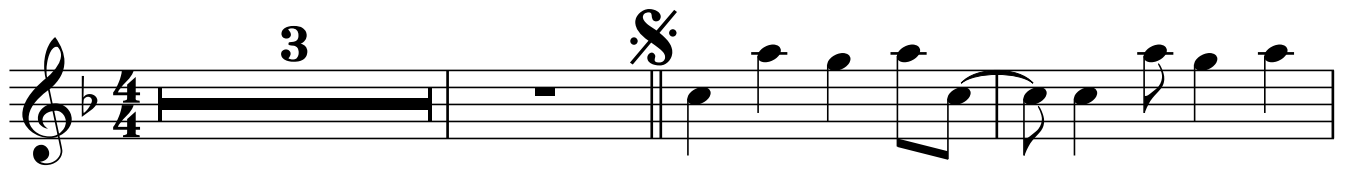

7

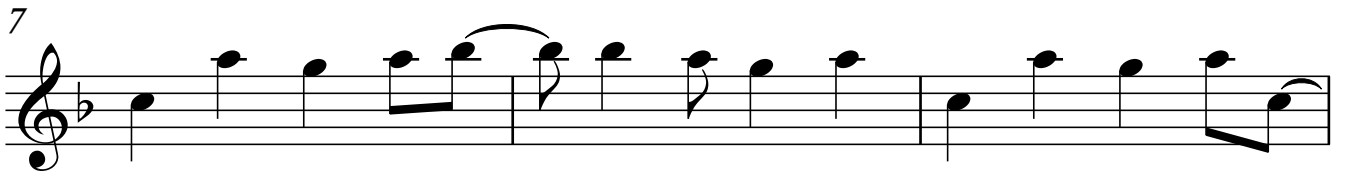

10

1.2. To Chorus

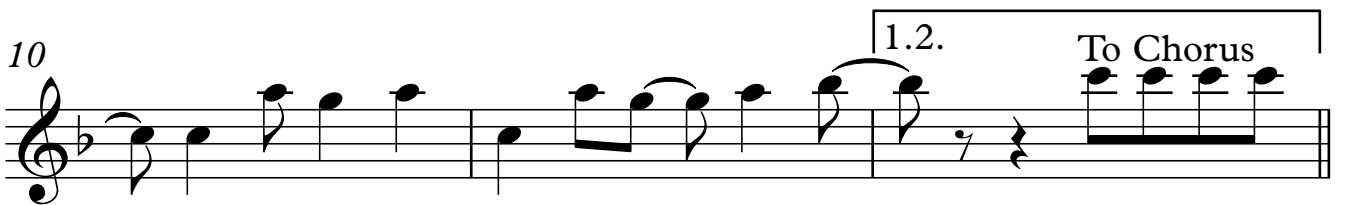

13

3. Chorus

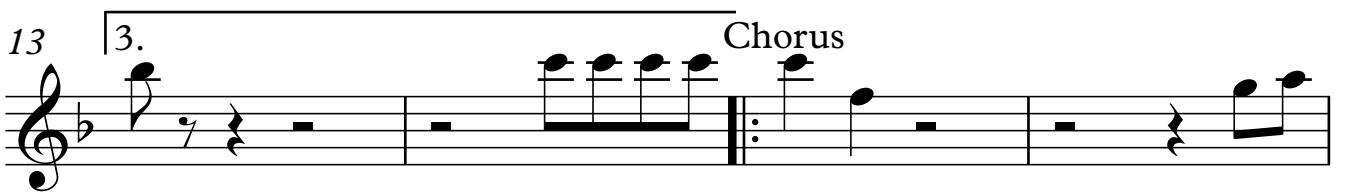

17

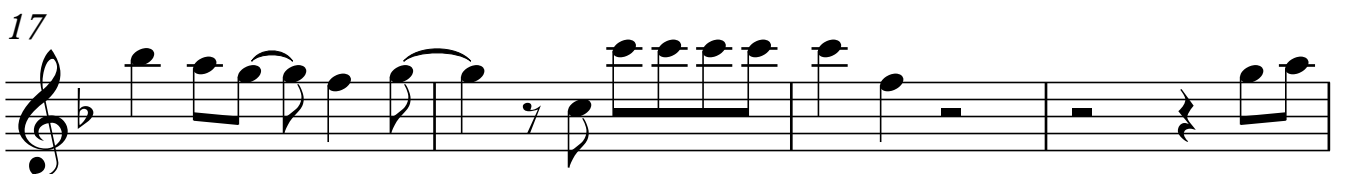

21

1,3,5 2,4

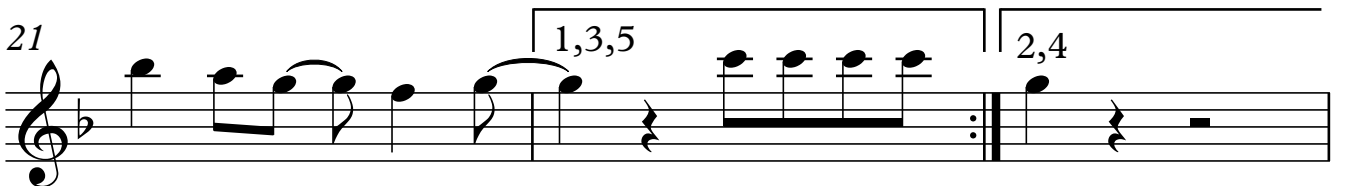

**D.S.**

To Verse 6

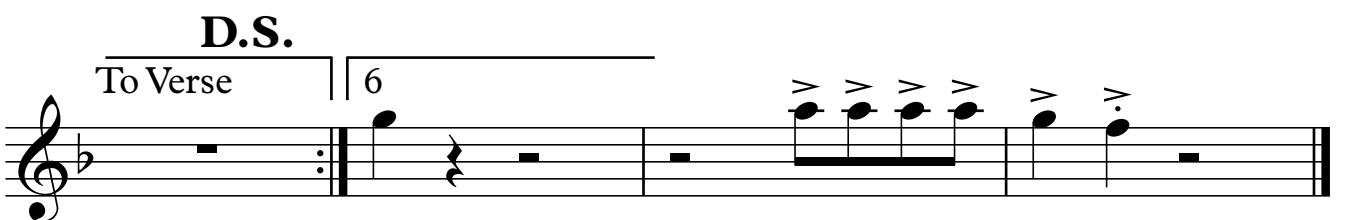

Oboe Melody

# Everywhere around me

3

7

10

1.2. To Chorus

13

3. Chorus

17

21

1,3,5

2,4

**D.S.**

To Verse

6

# Everywhere around me

Flute / Oboe Accompaniment

3

8

8

1.2.

13

3.

18

1,3,5

**D.S.**

2,4 To Verse 6

> >

# Everywhere around me

Clarinet/ Trumpet Melody

3

7

10

1.2. To Chorus

13

3. Chorus

17

21

1,3,5 2,4

**D.S.**

To Verse 6

# Everywhere around me

Clarinet/ Trumpet Accompaniment

3

8

1.2.

13

3.

18

1,3,5

**D.S.**

2,4 To Verse 6

# Everywhere around me

Horn in F Melody

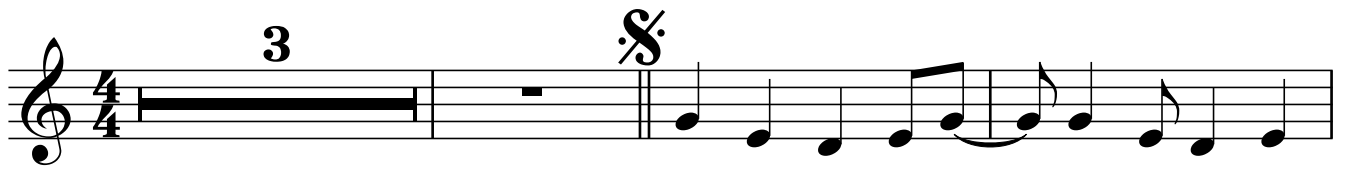
3 

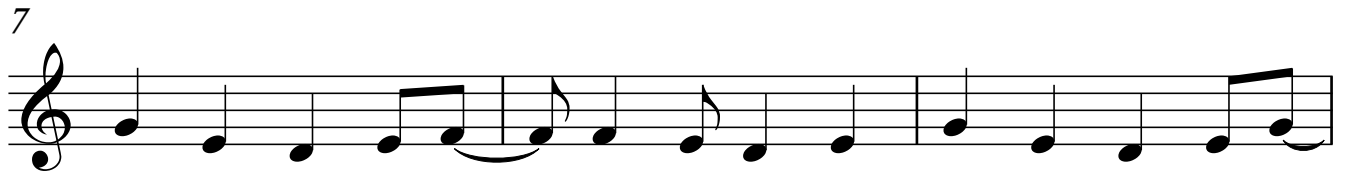
7 

10 

13 

17 

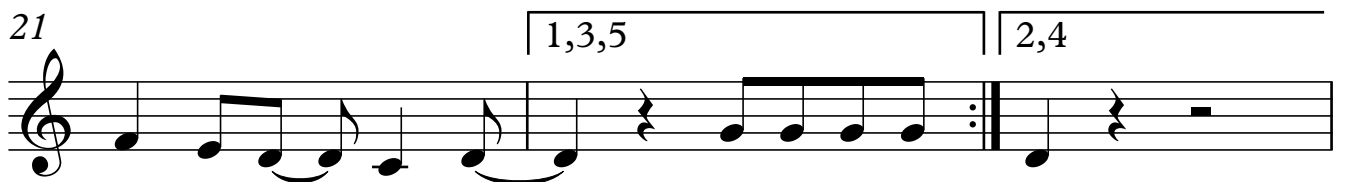
21 

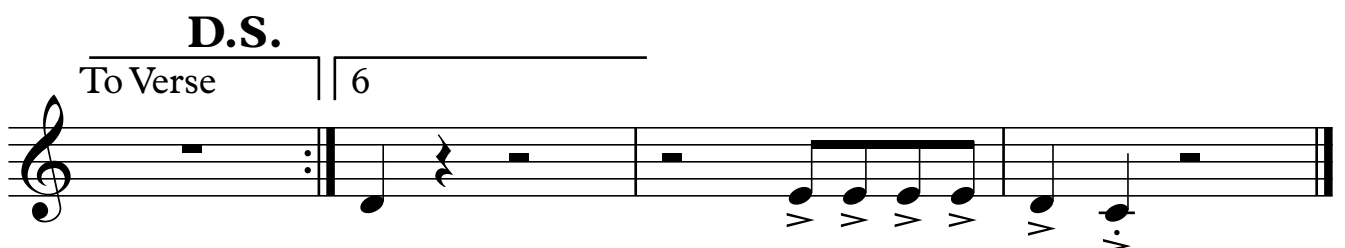
**D.S.**  
To Verse 

# Everywhere around me

Horn in F Accompaniment

# Everywhere around me

Alto Sax/Tenor Horn Melody

3

7

10

1.2. To Chorus

13

3. Chorus

17

21

1,3,5 2,4

**D.S.**

To Verse 6

# Everywhere around me

Alto Sax/Tenor Horn Accompaniment

3

8

1.2.

13

3.

18

1,3,5

**D.S.**

2,4 To Verse 6

# Everywhere around me

# Everywhere around me

Acoustic Guitar Melody

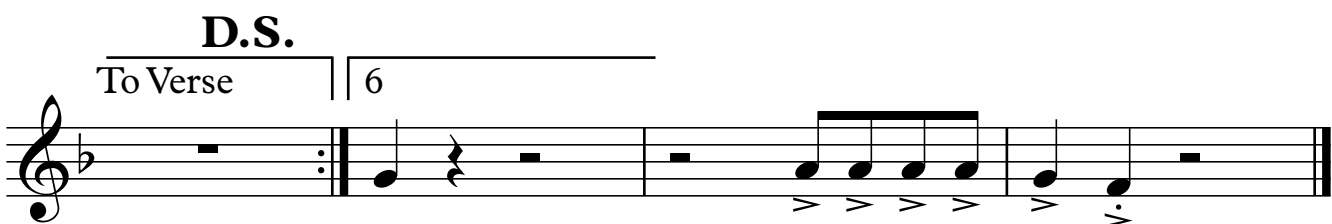
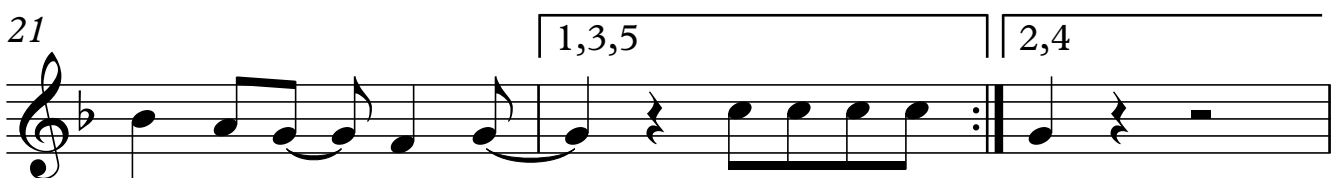
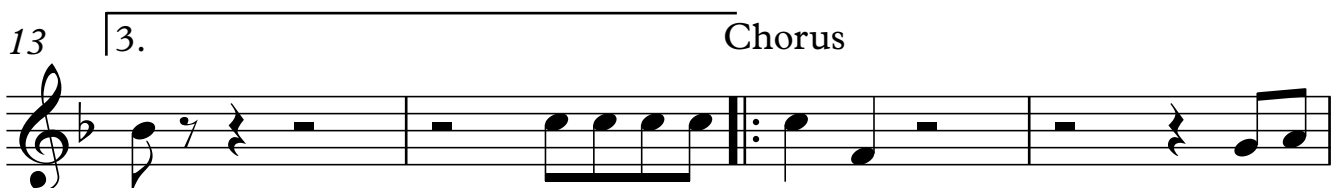
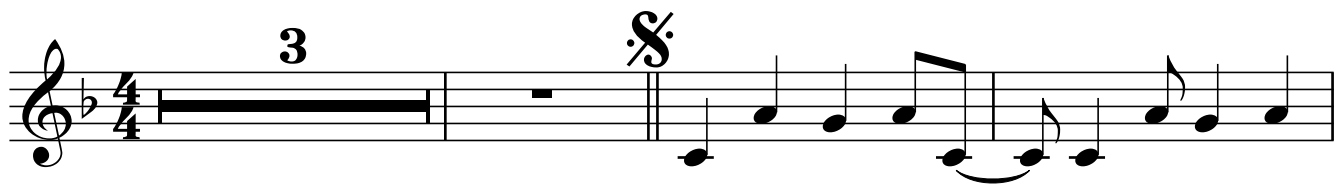

Acoustic Guitar Accompaniment

TAB Accompaniment

# Everywhere around me

# Everywhere around me

## Acoustic Guitar Accompaniment

3

8

1.2.

13

3.

18

1,3,5

**D.S.**

2,4 To Verse 6

# Everywhere around me

TAB Melody

3

4/4

8

1.2. To Chorus

13

3. Chorus

18

1,3,5

D.S.

2,4 To Verse

6

> > > > > >

TAB notation for guitar melody, including treble (T), auxiliary (A), and bass (B) staves. The piece is in 4/4 time and features various musical notations such as triplets, slurs, and dynamic markings.

# Everywhere around me

## TAB Accompaniment

3

4/4

1.2. 3.

17

1,3,5

To Verse **D.S.**

2,4 6

# Everywhere around me

Violin Melody

3

7

10

1.2. To Chorus

13

3. Chorus

17

21

1,3,5 2,4

**D.S.**

To Verse

6

# Everywhere around me

## Violin Accompaniment

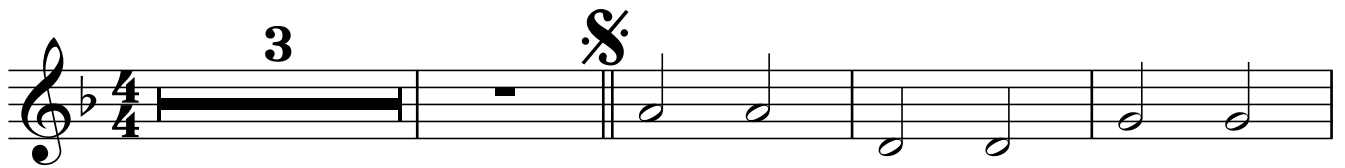

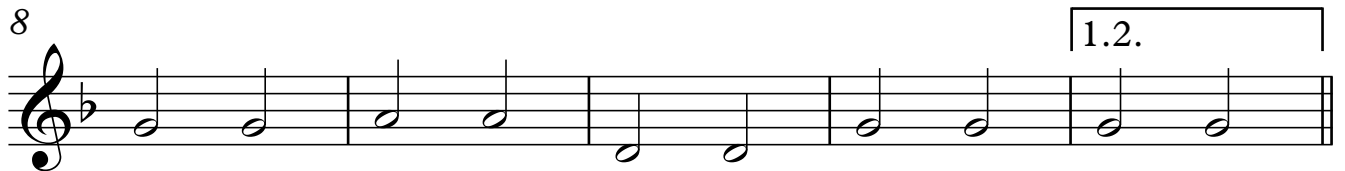

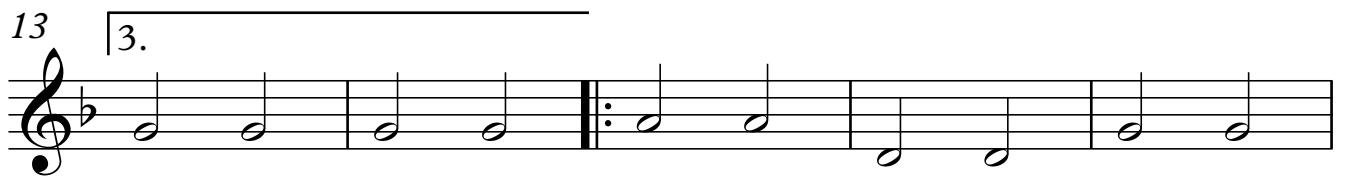

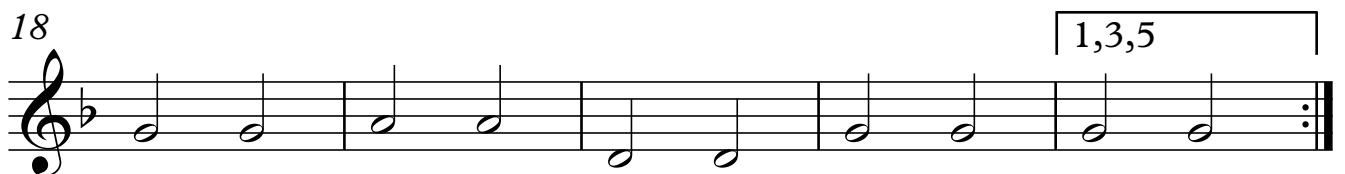

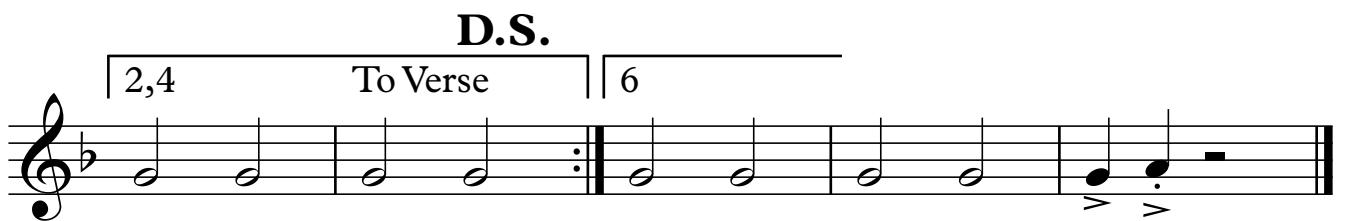

# Everywhere around me

Cello/Trombone Melody

3

4/4

7

10

1.2. To Chorus

13

3. Chorus

17

21

1,3,5 2,4

**D.S.**

To Verse | 6

# Everywhere around me

## Cello/Trombone Accompaniment

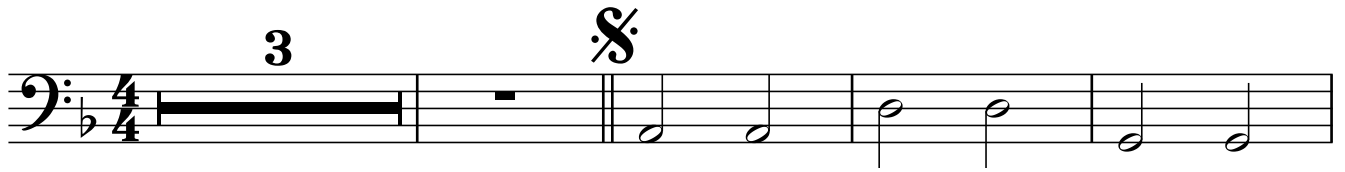
3 

8 

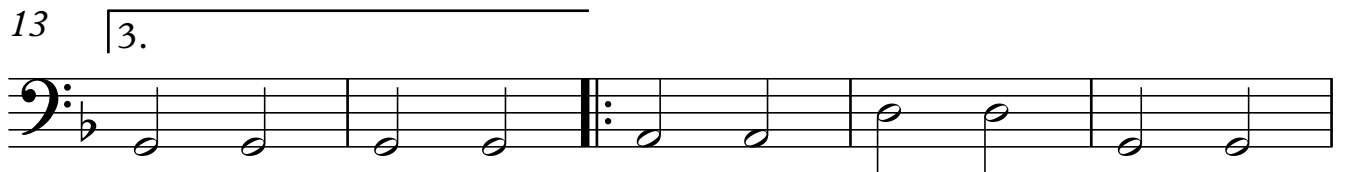
13 

18 

**D.S.**  
