

One more step along the world I go

Flute melody

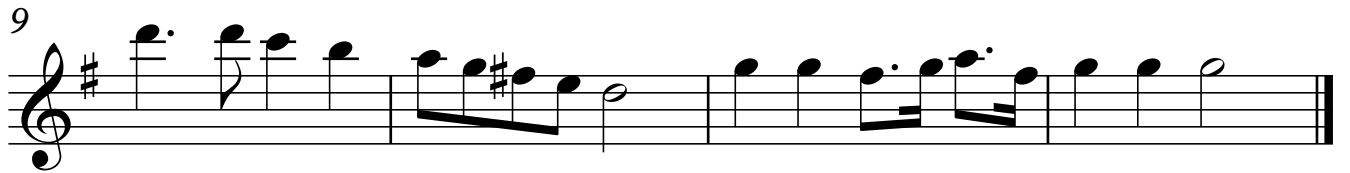
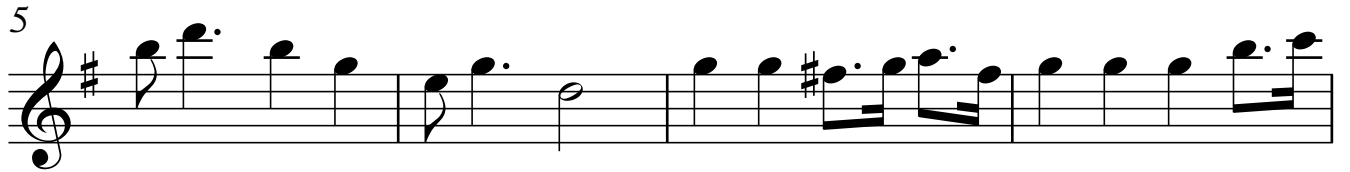
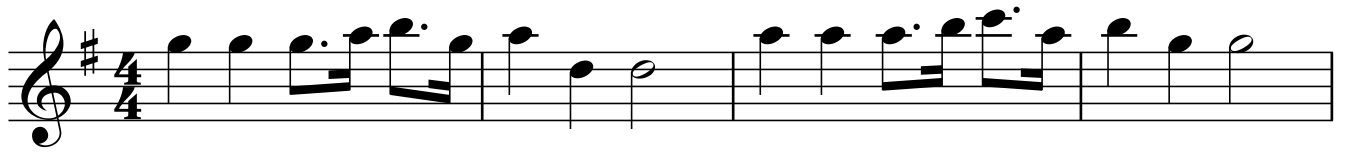

One more step along the world I go

Flute accompaniment

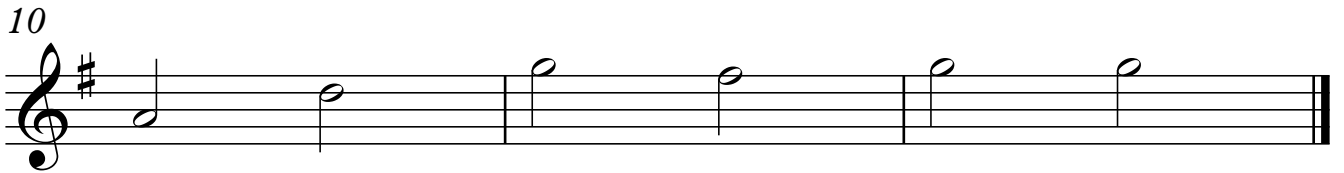
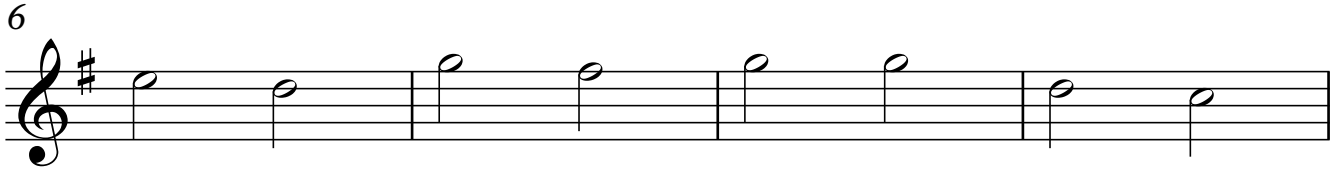

One more step along the world I go

Clarinet/ Trumpet melody

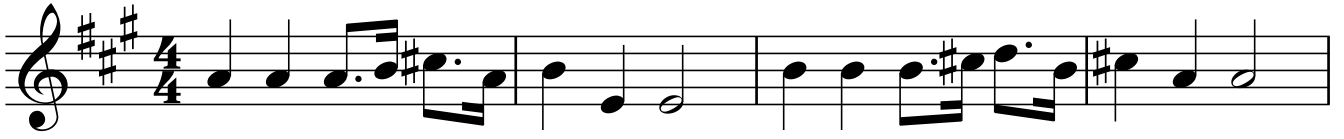

One more step along the world I go

Clarinet accompaniment

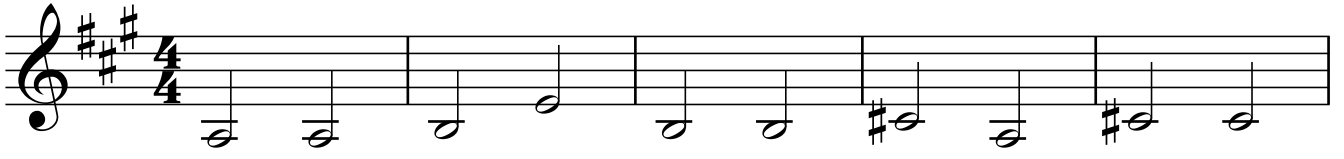

One more step along the world I go

Trumpet accompaniment

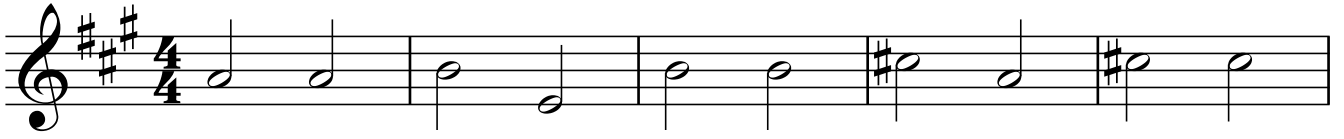

French Horn melody

One more step along the world I go

5

9

French Horn accompaniment

One more step along the world I go

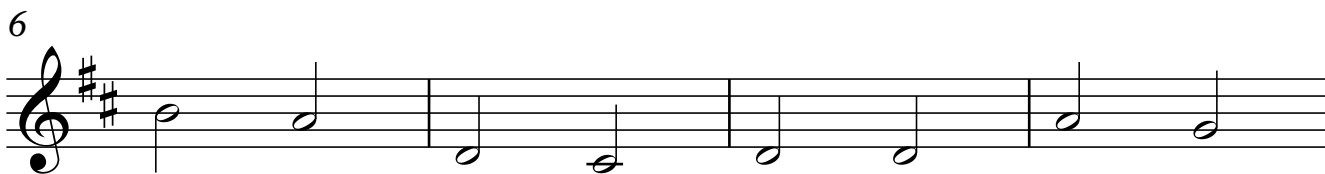
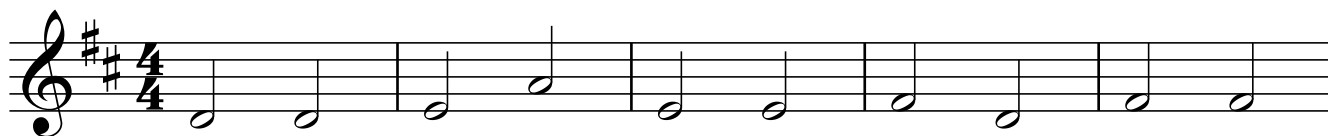

Tenor Horn/ Alto Sax melody

One more step along the world I go

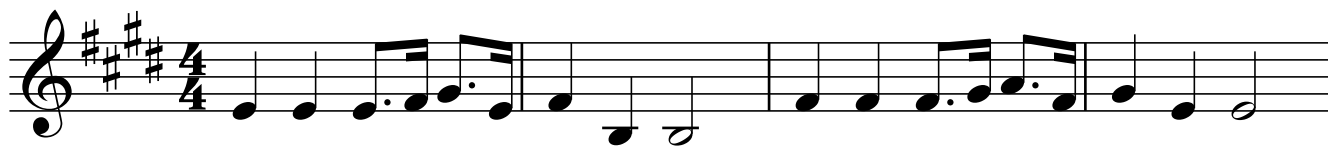

5

9

Tenor Horn/ Alto Sax accompaniment

One more step along the world I go

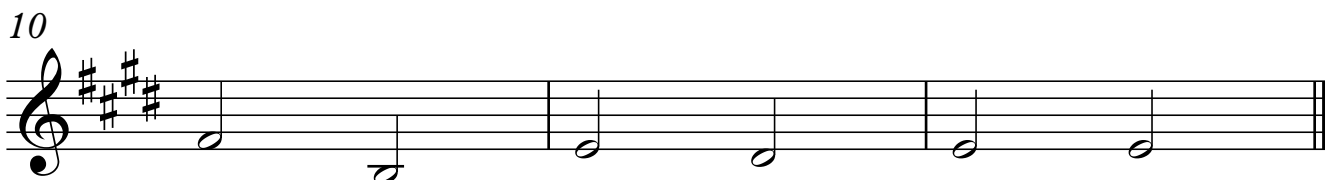
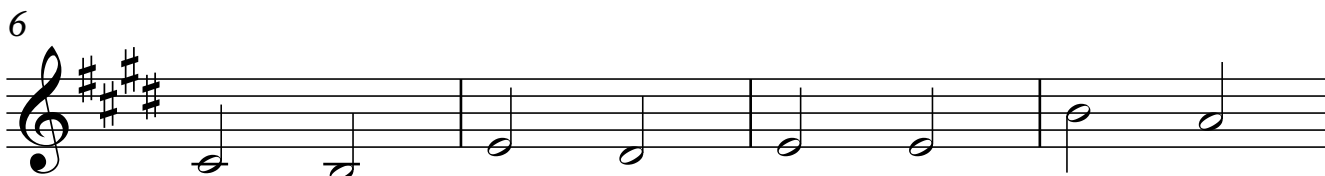

Guitar melody

One more step along the world I go

5

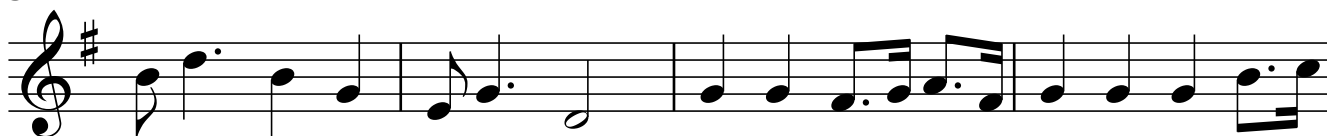

9

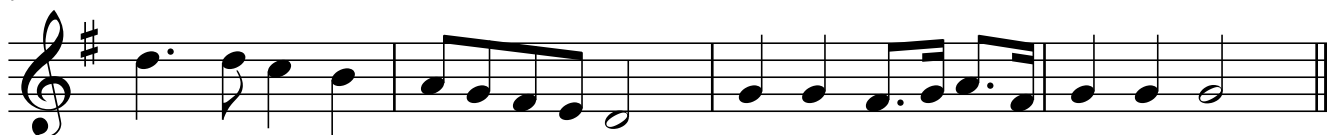

TAB One more step along the world I go

4/4

T 0 0 0 2 0 | 2 0 0 | 2 2 2 0-1 2 0 0 0

A

B

5

T 0 3 0 0 | 2 0 0 | 0 0 4 0-2 4 0 0 0 0-1

A

B

9

T 3 3 1 0 | 2 0 4 2 0 | 0 0 4 0-2 4 0 0 0

A

B

Guitar accompaniment

TAB

One more step along the world I go

Guitar accompaniment

One more step along the world I go

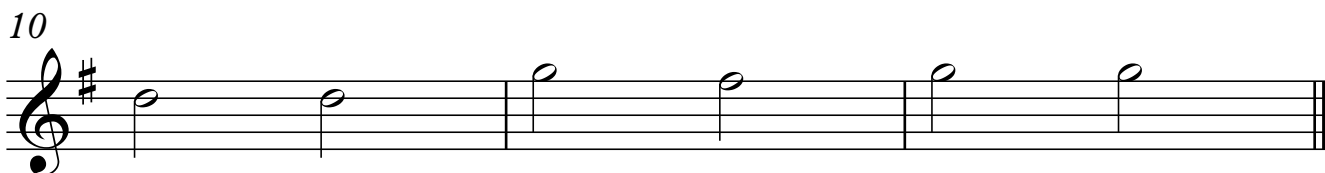
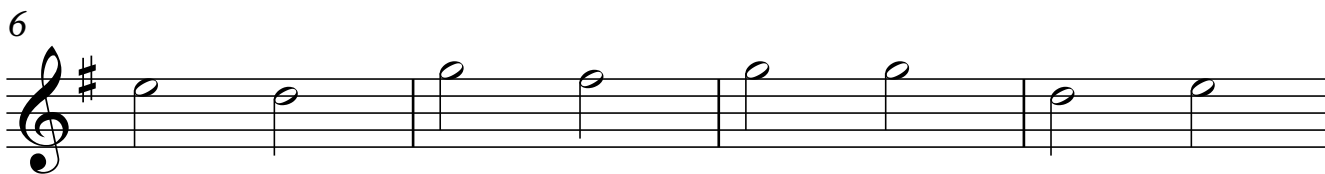

TAB One more step along the world I go

3 3 3 3 3 3 3 3

T	3	3	3	3	3	3	3
A							
B							

6

T	0	3	3	2	3	3	3	0
A								
B								

10

T	3	3	3	2	3	3
A						
B						

Violin melody

One more step along the world I go

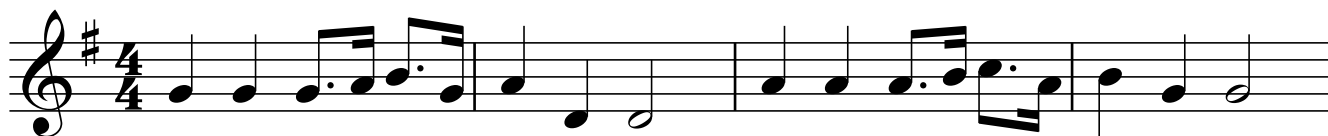

5

9

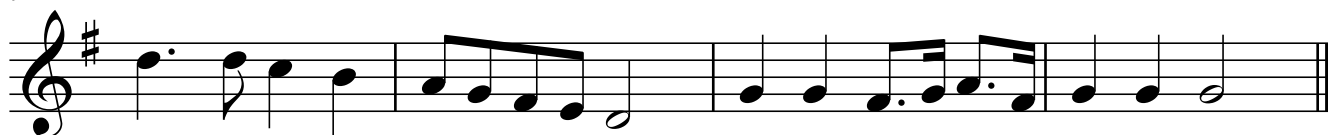

One more step along the world I go

Violin accompaniment

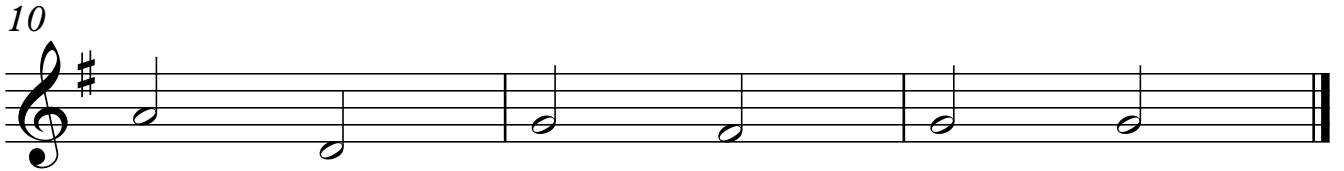

One more step along the world I go

'cello/ Trombone melody

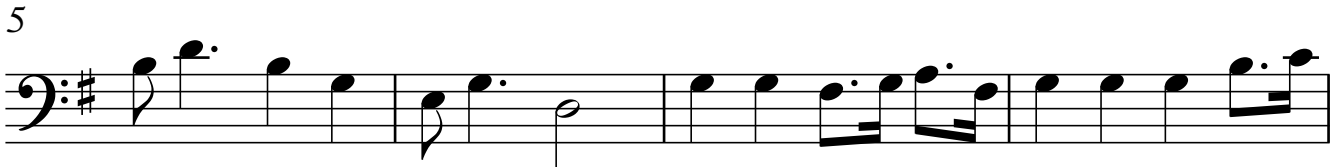
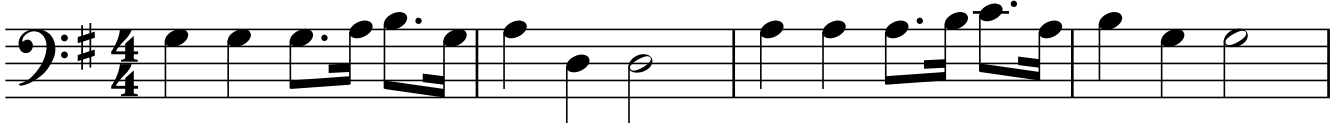

One more step along the world I go

'cello/ Trombone accompaniment

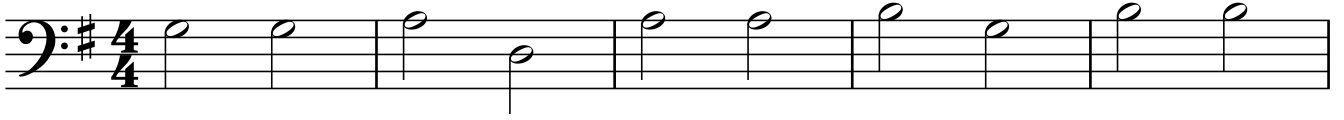

6

10

